

PLAN SHOWING THE PROPOSED CONSTRUCTION OF DWELLING HOUSE AT PLOT No.3&4 IN S.No.225/10P OF PUZHUTHIVAKKAM VILLAGE SAIDAPET TALUK, CHINGLEPNT DISTRICT.

scale : 1 INCH = 8' 6" (1:100)

schedule of joineries

D1	DOOR	3	5X6'6"	(108X198)
D2	"	2	4X5'6"	(91X158)
D3	"	2	5X5'6"	(76X158)
G-D	GRILL DOOR	1	5'6"	(137X198)
W1	WINDOW	2	5'6"	(137X122)
W2	"	3	4'0"	(91X122)
G-W	GRILL WINDOW	6	4'0"	(108X122)
V	VENTILATOR	3	2'0"	(91X61)
W-R	WALL ROBE			
CB	CUP BOARD			
S	SINK			

colour index
 PROPOSALS SHOWN IN _____
 ROADS SHOWN IN _____
 area statement

PLOT AREA : 5097 SFT (473 SQM)
 PLINTH AREA : 1038.50 " (9650 ")

stair case details
 TREAD : 0' 9" 23
 RISE : 0' 7" 17
 WIDTH : 3' 0" 91

OWNER
 K.P. SURENDRA

R. Ganesan
 LICENCED SURVEYOR,
 ALANDUR MUNICIPALITY,
 R.P. 54/10, 50/F1,
 164, Ponniamman Koil Street,
 MADIPAKKAM,
 MADRAS-600 091.

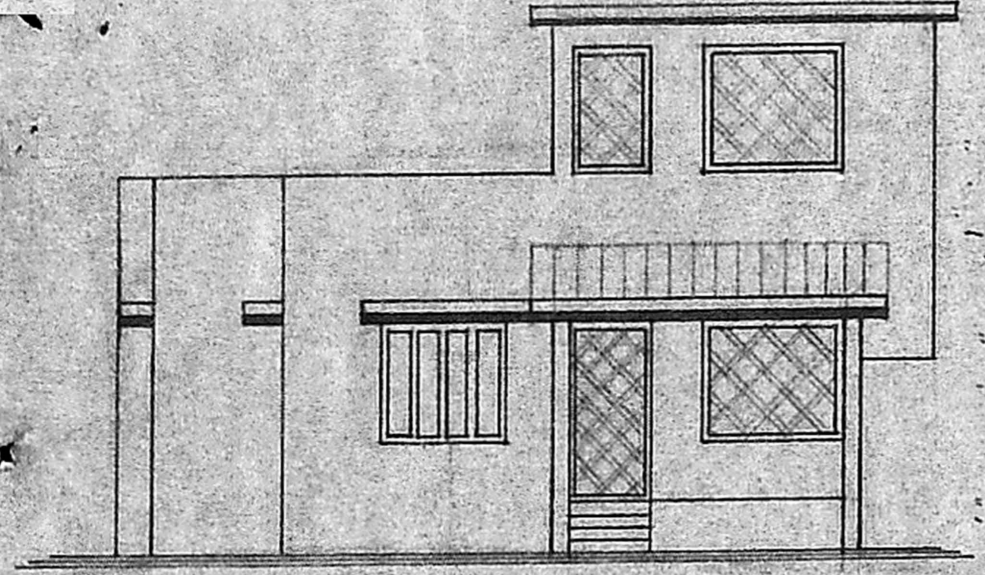

south facade

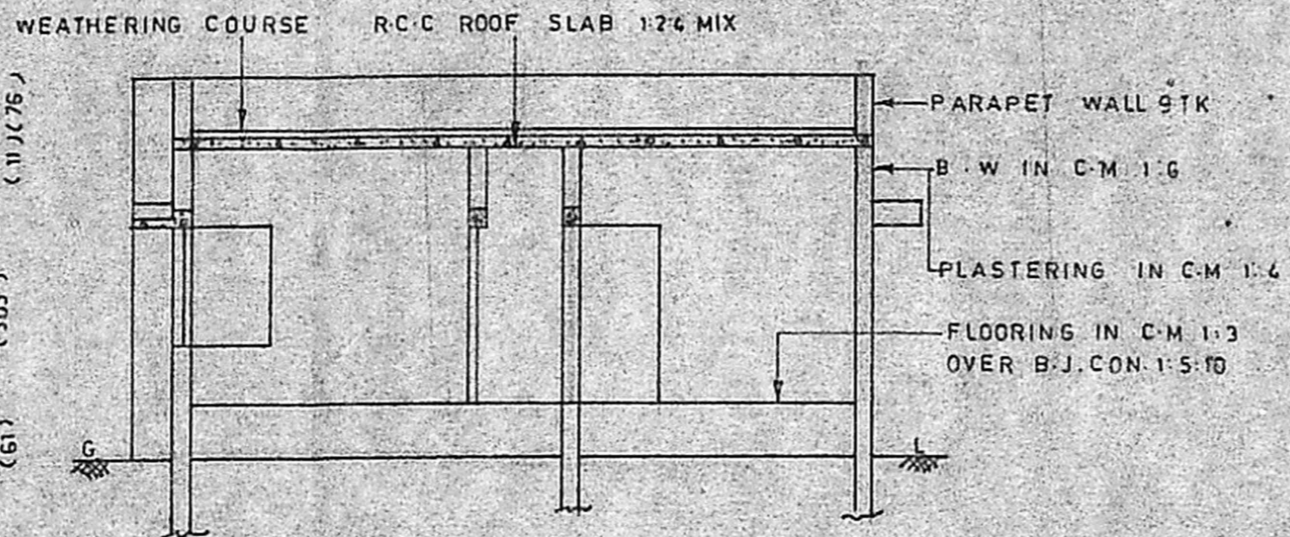

section on ab

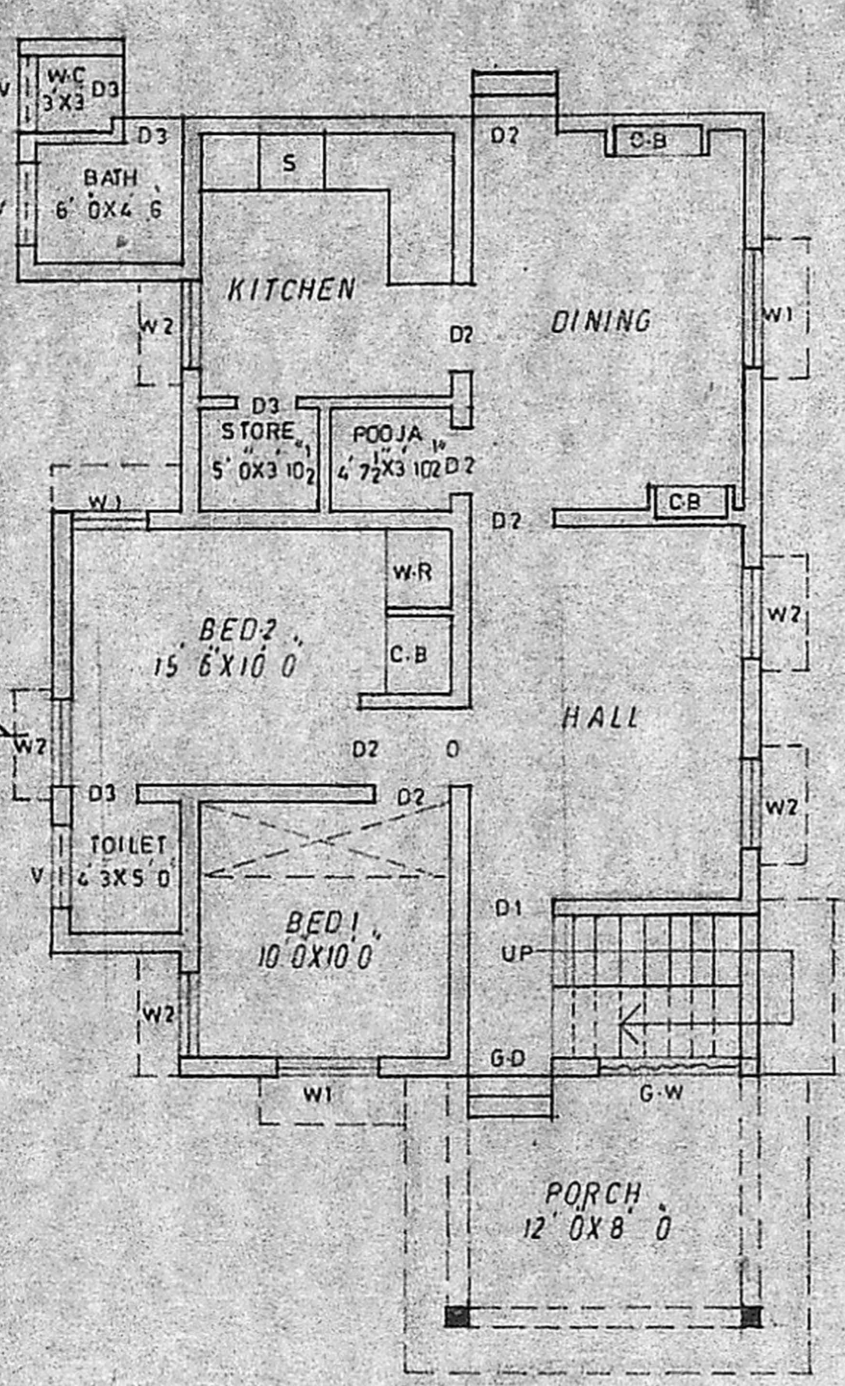
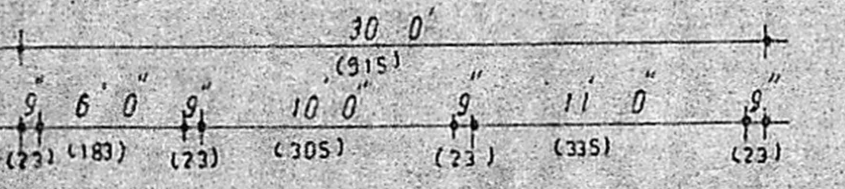

ground floor plan

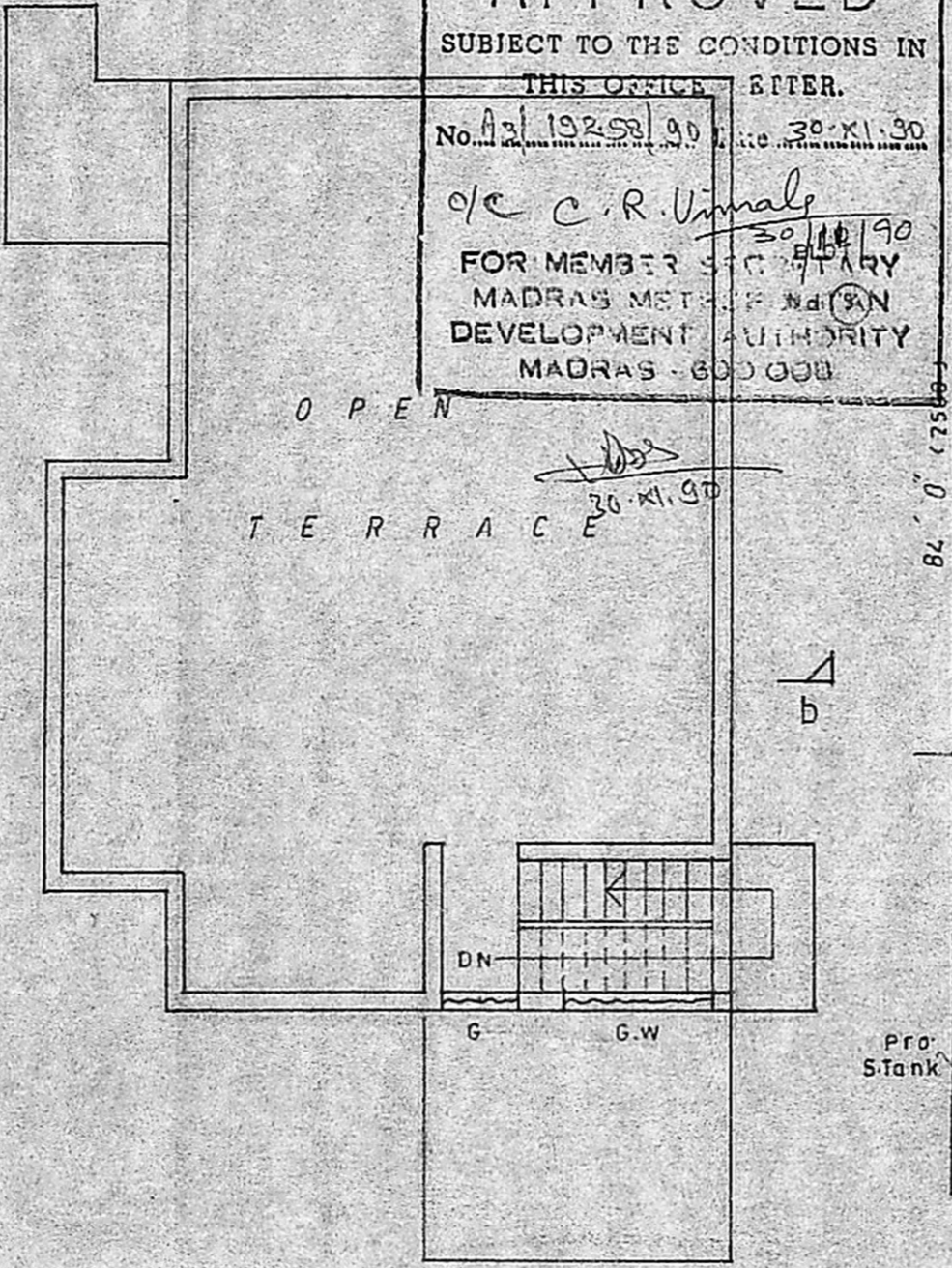

open terrace plan

Planning Permit No. A/1596/90
APPROVED
 SUBJECT TO THE CONDITIONS IN THIS OFFICE ENTER.
 No. A/19258/90, 30.11.90
 o/c C.R. Vimala
 FOR MEMBER S.C. BINARY
 MADRAS METROPOLITAN
 DEVELOPMENT AUTHORITY
 MADRAS-600 008

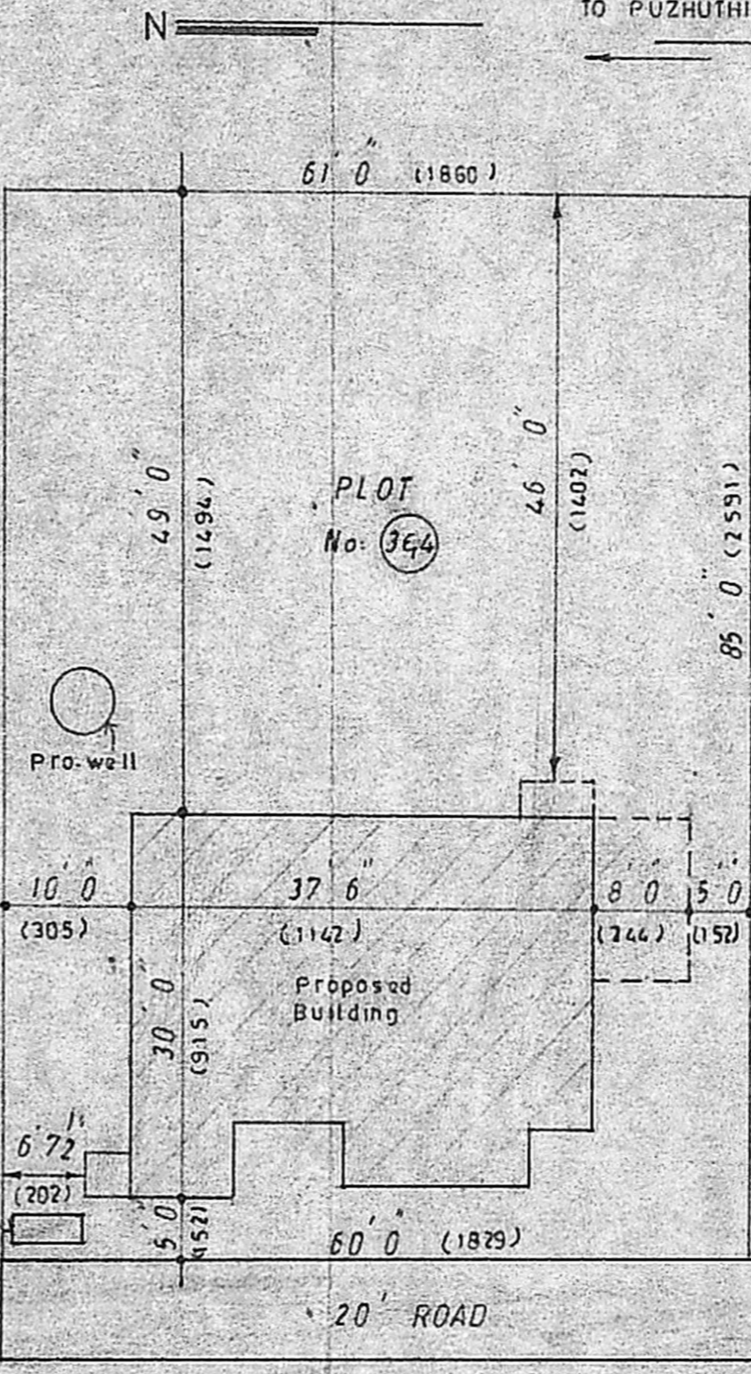

site plan SCALE : 1 INCH = 16' 0" (1:200)

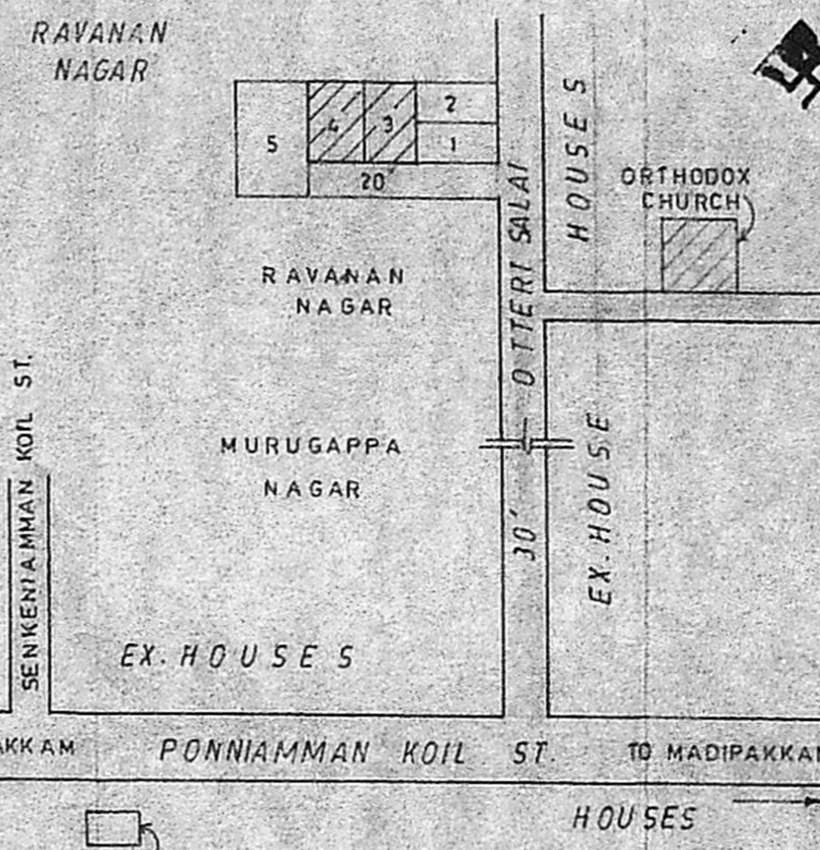

key plan N.T.S

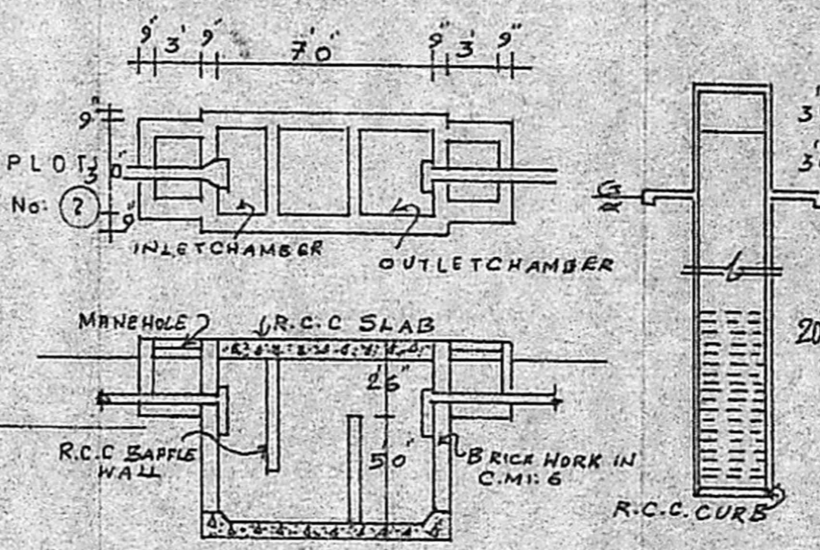

DETAILS OF SEPTICTANK & DIA WELL

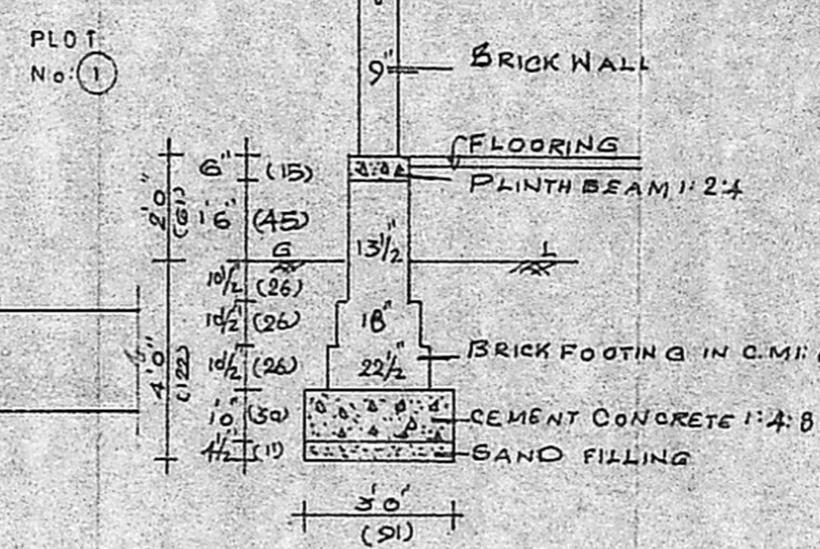

FOUNDATION DETAILS